

| PIER NO. | PIER CAPACITY (LBS.) | FOOTING SIZE REQUIRED (SQ. IN.) | | | PIER NO. | PIER CAPACITY (LBS.) | FOOTING SIZE REQUIRED (SQ. IN.) | | |
|----------|----------------------|---------------------------------|----------|----------|----------|----------------------|---------------------------------|----------|----------|
| | | 1000 PSF | 1500 PSF | 2000 PSF | | | 1000 PSF | 1500 PSF | 2000 PSF |
| 1 | 2000 | 288 | 192 | 144 | 3 | 4000 | 576 | 384 | 288 |
| 2 | 2500 | 360 | 240 | 180 | 4 | 5000 | 720 | 480 | 360 |

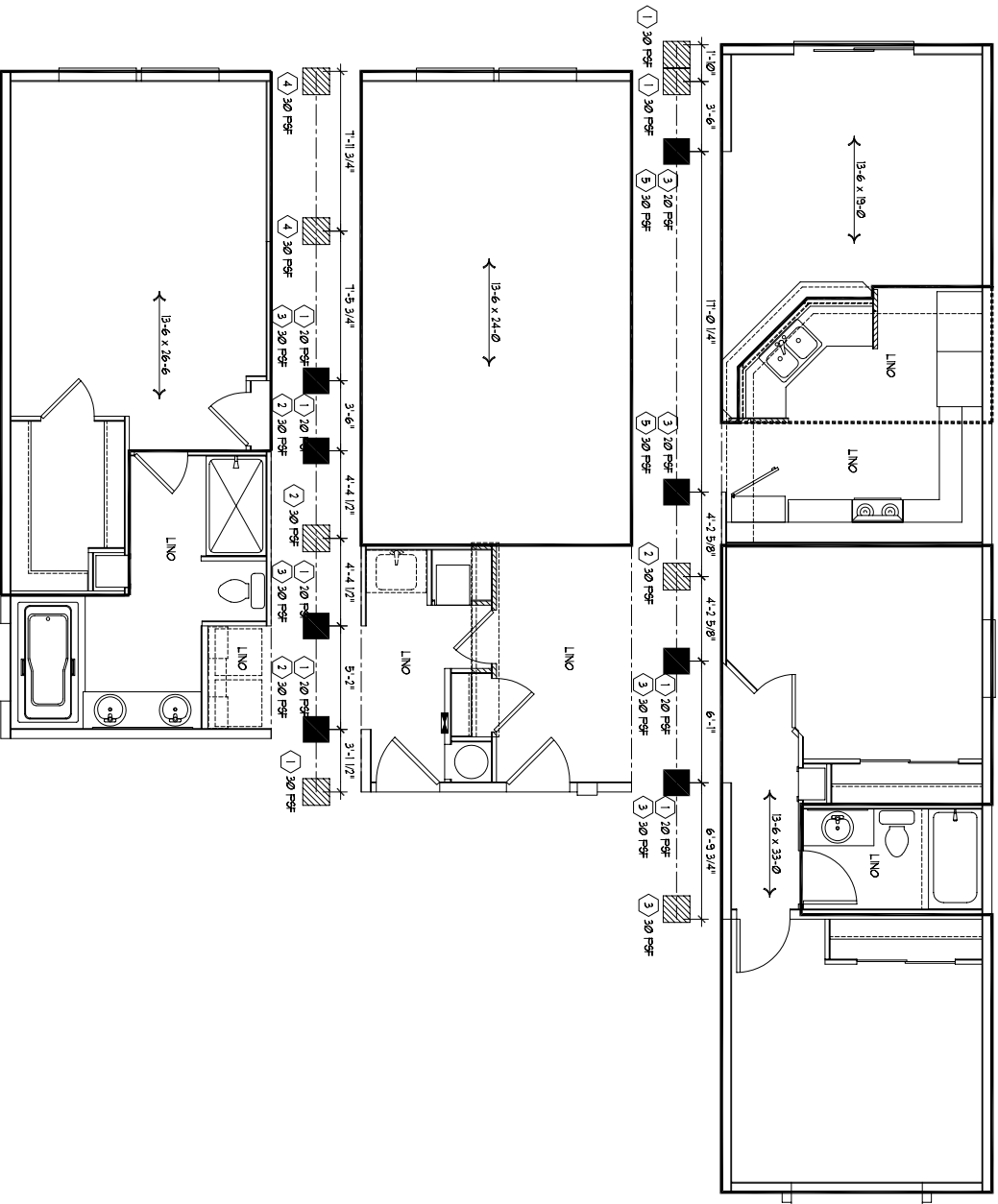

| PIER NO. | PIER CAPACITY (LBS.) | FOOTING SIZE REQUIRED (SQ. IN.) | | | PIER NO. | PIER CAPACITY (LBS.) | FOOTING SIZE REQUIRED (SQ. IN.) | | |
|----------|----------------------|---------------------------------|----------|----------|----------|----------------------|---------------------------------|----------|----------|
| | | 1000 PSF | 1500 PSF | 2000 PSF | | | 1000 PSF | 1500 PSF | 2000 PSF |
| 5 | 6000 | 864 | 576 | 432 | 7 | 10000 | 1440 | 960 | 720 |
| 6 | 8000 | 1152 | 768 | 576 | 8 | 12000 | 1728 | 1152 | 864 |

| PIER NO. | PIER CAPACITY (LBS.) | FOOTING SIZE REQUIRED (SQ. IN.) | | | PIER NO. | PIER CAPACITY (LBS.) | FOOTING SIZE REQUIRED (SQ. IN.) | | |
|----------|----------------------|---------------------------------|----------|----------|----------|----------------------|---------------------------------|----------|----------|
| | | 1000 PSF | 1500 PSF | 2000 PSF | | | 1000 PSF | 1500 PSF | 2000 PSF |
| 1 | 2000 | 288 | 192 | 144 | 3 | 4000 | 576 | 384 | 288 |
| 2 | 2500 | 360 | 240 | 180 | 4 | 5000 | 720 | 480 | 360 |

| PIER NO. | PIER CAPACITY (LBS.) | FOOTING SIZE REQUIRED (SQ. IN.) | | | PIER NO. | PIER CAPACITY (LBS.) | FOOTING SIZE REQUIRED (SQ. IN.) | | |
|----------|----------------------|---------------------------------|----------|----------|----------|----------------------|---------------------------------|----------|----------|
| | | 1000 PSF | 1500 PSF | 2000 PSF | | | 1000 PSF | 1500 PSF | 2000 PSF |
| 5 | 6000 | 864 | 576 | 432 | 7 | 10000 | 1440 | 960 | 720 |
| 6 | 8000 | 1152 | 768 | 576 | 8 | 12000 | 1728 | 1152 | 864 |

13'-6" CARPET LAYOUT

STANDARD CARPET

| | |
|------------------|---------|
| LIVING ROOM | 102'-6" |
| DINING ROOM | |
| MASTER BEDROOM | |
| MASTER WARDROBE | |
| BEDROOMS #2 & #3 | |
| HALL | |
| TOTAL | 102'-6" |

OPTIONAL CARPET

| | |
|-------------|--------|
| QUEST BATH | SCRAP |
| ENTRY | 12'-0" |
| MASTER BATH | 7'-0" |
| | |
| | |
| | |
| | |
| | |
| | |
| | |

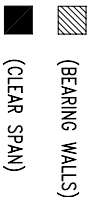

Manufacturing West, Inc.
 Albany Division - Plant #972
 2445 S.W. PACIFIC BLVD.
 ALBANY, OR 97321
 Phone (541) 926-8631
 Fax (886) 491-6847

DRAWING TITLE
CARPET & PIER LOC.
 ORIGINAL DRAWING BY : G. LUND

PRODUCT DEVELOPER SERIES
DEV 57K-07

MODEL NO.
 DATE
 11-29-06

SQ. FT.
 1,710 SQ. FT.

SHEET
1-A2

REVISIONS

C - UNIT

B - UNIT

A - UNIT

6" WALLS

SIDEWALL: 4" OR 6"

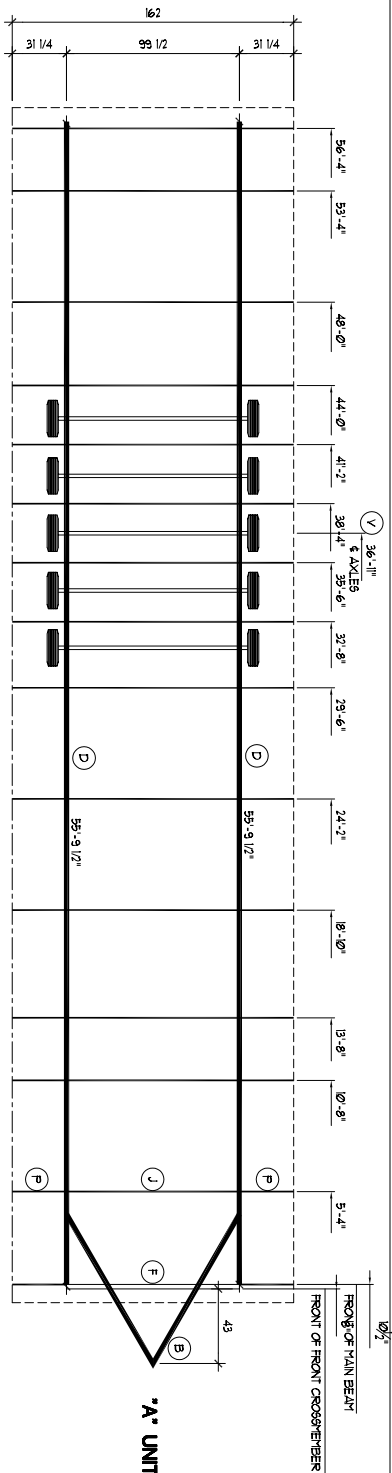

LEGEND

- A. MAIN BEAM - 10" X 7.5 I/B/H
- B. MAIN BEAM - 10" X 8.5 I/B/H
- C. MAIN BEAM - 10" X 11.5 I/B/H
- D. MAIN BEAM - 10" X 13 I/B/H
- E. FRONT CROSSMEMBER - 1 1/2" X 3" X 8.5" HT-10" W/5" W/10"
- F. FRONT CROSSMEMBER - 1 1/2" X 3" X 8.5" HT-10" W/5" W/10"
- G. FRONT CROSSMEMBER - 1 1/2" X 3" X 8.5" HT-10" W/5" W/10"
- H. CROSSMEMBER - 1 1/2" X 3" X 8.5" HT-10" W/5" W/10"
- I. CROSSMEMBER - 1 1/2" X 3" X 8.5" HT-10" W/5" W/10"
- J. CROSSMEMBER - 1 1/2" X 3" X 8.5" HT-10" W/5" W/10"
- K. CROSSMEMBER - 1 1/2" X 3" X 8.5" HT-10" W/5" W/10"
- L. CROSSMEMBER - 1 1/2" X 3" X 8.5" HT-10" W/5" W/10"
- M. CROSSMEMBER - 1 1/2" X 3" X 8.5" HT-10" W/5" W/10"
- N. CROSSMEMBER - 1 1/2" X 3" X 8.5" HT-10" W/5" W/10"
- O. CROSSMEMBER - 1 1/2" X 3" X 8.5" HT-10" W/5" W/10"
- P. CROSSMEMBER - 1 1/2" X 3" X 8.5" HT-10" W/5" W/10"
- Q. CROSSMEMBER - 1 1/2" X 3" X 8.5" HT-10" W/5" W/10"
- R. UNDER CARRIER ASSY - SINGLE AXLE - 1 BRKING
- S. UNDER CARRIER ASSY - SINGLE AXLE - 2 BRKING
- T. UNDER CARRIER ASSY - SINGLE AXLE - 2 BRKING
- U. UNDER CARRIER ASSY - SINGLE AXLE - 2 BRKING
- V. UNDER CARRIER ASSY - SINGLE AXLE - 2 BRKING
- W. UNDER CARRIER ASSY - SINGLE AXLE - 2 BRKING
- X. UNDER CARRIER ASSY - SINGLE AXLE - 2 BRKING
- Y. AIR RETURN CROSSOVER MEMBER - 1/8" X 2" X 2" STEEL ANGLE

NOTES:

1. CHASSIS AND FITCH DETAILS PER STRICT DMG 92200
2. FLOOR OVERHANG DETAIL PER STRICT. DIMS 93028

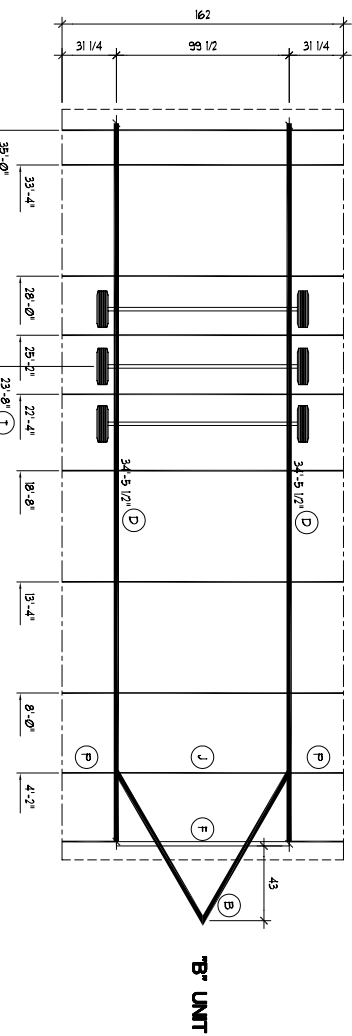

'B' UNIT

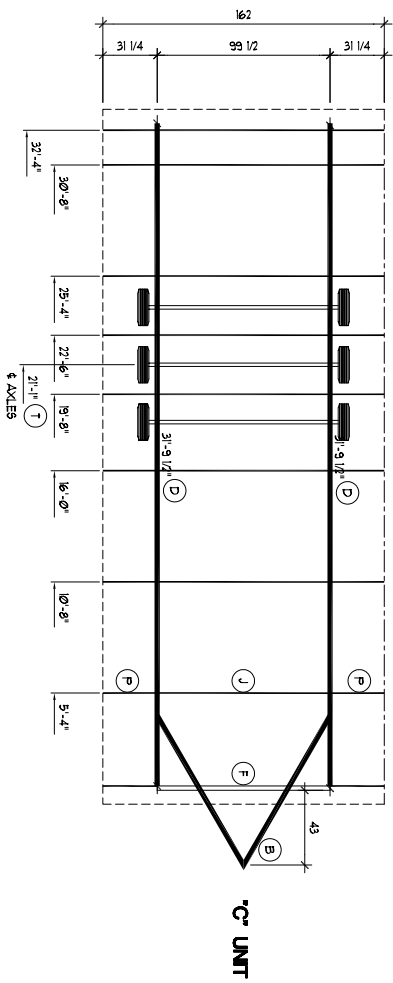

'C' UNIT

Manufacturing West, Inc.
 Albany Division - Plant #972
 2445 S.W. PACIFIC BLVD.
 ALBANY, OR 97321
 Phone (541) 926-8631
 Fax (866) 491-6847

DRAWING TITLE
INSET CHASSIS PLAN

ORIGINAL DRAWING BY : G. LUND

SIDEWALL: 4" OR 6" **6" WALLS**

PRODUCT MODEL NO.
 DEVELOPER SERIES **DEV 57K-07**

SQ. FT. 1,710 SQ. FT. DATE 11-29-06

SHEET **1-A5-A** REVISED 6-13-07 GL

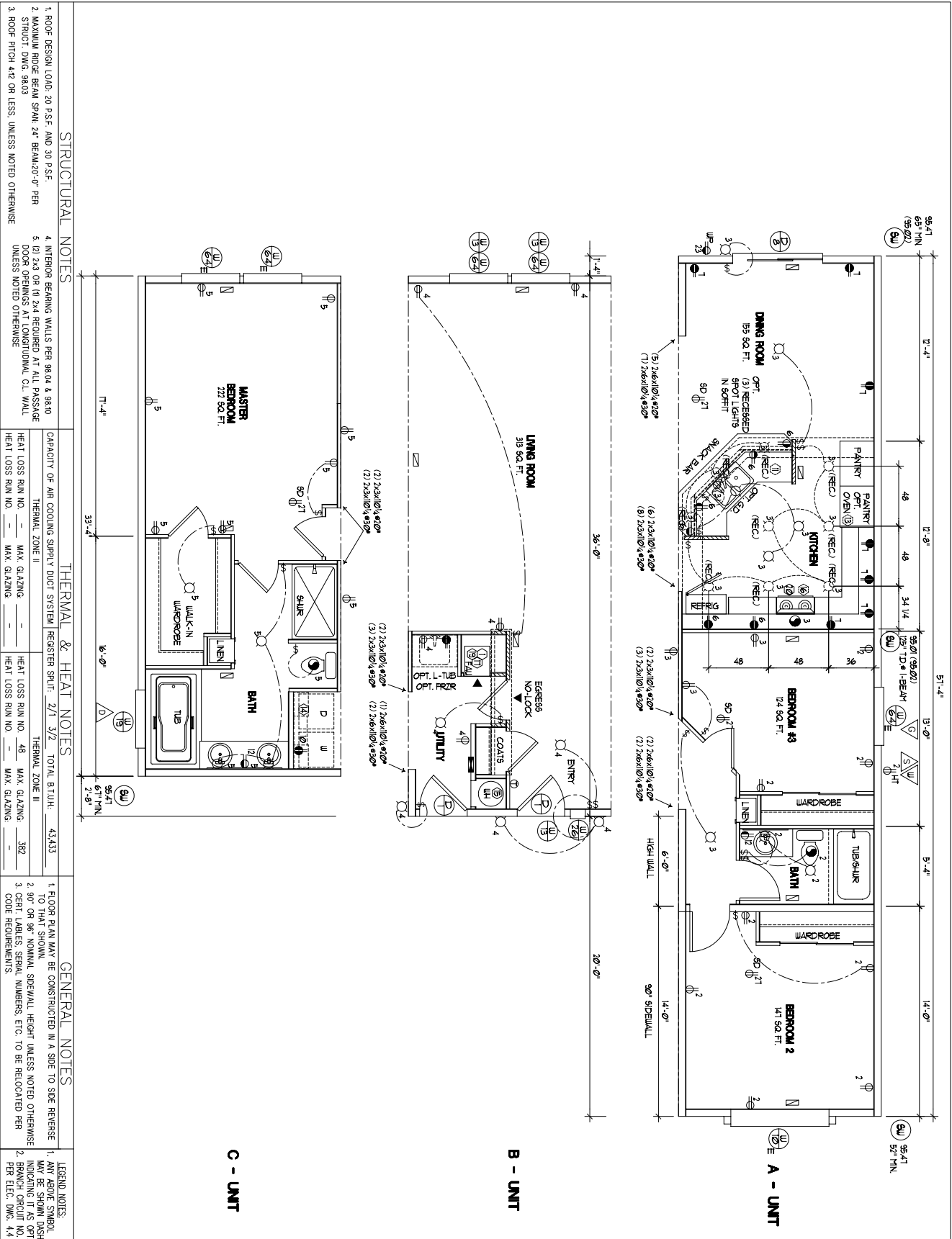

| STRUCTURAL NOTES | | THERMAL & HEAT NOTES | | GENERAL NOTES | |
|--|---|--|---------------------|---|--|
| 1. ROOF DESIGN LOAD 20 P.S.F. AND 30 P.S.F. | 4. INTERIOR BEARING WALLS PER 98.04 & 98.10 | CAPACITY OF AIR COOLING SUPPLY DUCT SYSTEM REGISTER SHALL: 2/1 3/2 TOTAL BTU/H: 43,433 | HEAT LOSS RUN NO. - | 1. FLOOR PLAN MAY BE CONSTRUCTED IN A SLOPE TO SLOPE REVERSE TO THAT SHOWN | 1. ANY ABOVE SYMBOL USED IN DRAWING IS AS CPT. |
| 2. MAXIMUM ROOF BEAM SPAN 24' BEAM-20'-0" PER STRUCT. DWG. 98.03 | 5. (2) 2x3 OR (1) 2x4 REQUIRED AT ALL PASSAGE DOOR OPENINGS AT LONGITUDINAL CL. WALL UNLESS NOTED OTHERWISE | HEAT LOSS RUN NO. - | MAX. GLAZING: - | 2. 90° OR 96° NOMINAL SIDEWALL HEIGHT UNLESS NOTED OTHERWISE | 2. BRANCH CIRCUIT NO. PER ELEC. DWG. 4.4 |
| 3. ROOF PITCH 4:7 OR LESS, UNLESS NOTED OTHERWISE | | HEAT LOSS RUN NO. - | MAX. GLAZING: - | 3. CERT. LABELS SERIAL NUMBERS, ETC. TO BE RELOCATED PER CODE REQUIREMENTS. | |

| LEGEND NOTES | |
|--|---|
| SW - SHEAR WALL | Φ - 15 AMP RECEPTACLE |
| WD - WINDOW & DOOR SCHED. | Φ - 20 AMP RECEPTACLE |
| W - WATER INLET | \$ - WALL SWITCH |
| CS - GAS INLET | HT - HEAT TARE RECEPTACLE |
| S - SEWER OUTLET | SD - SMOKE DETECTOR (WALL OR CEILING) |
| D - DRYER VENT | GD - GARBAGE DISPOSAL |
| E - EGRESS WINDOW | Φ - GFI RECEPTACLE (15 OR 20 AMP) |
| # - OPTION CIRCUIT (INFO PER DWG. 4.4) | Φ - GFI RECEPTACLE (20 AMP) |
| ○ - INCANDESCENT LIGHT | ▲ - 20"x16" RETURN AIR GRILL - DOWNFLOW |
| ● - EXHAUST FAN | ▼ - 4"x10" A.O.L. FLOOR REGISTER DOWNFLOW |
| ⊞ - MAIN ELECTRICAL PANEL BOX | ⊞ - 3FT MINIMUM CLEARANCE REQUIRED |
| ⊞ - THERMOSTAT LOCATED PER CODE | ⊞ - FLUORESCENT LIGHT |

| LEGEND | |
|---|---|
| Φ - 15 AMP RECEPTACLE | Φ - 20 AMP RECEPTACLE |
| \$ - WALL SWITCH | HT - HEAT TARE RECEPTACLE |
| SD - SMOKE DETECTOR (WALL OR CEILING) | GD - GARBAGE DISPOSAL |
| Φ - GFI RECEPTACLE (15 OR 20 AMP) | Φ - GFI RECEPTACLE (20 AMP) |
| ▲ - 20"x16" RETURN AIR GRILL - DOWNFLOW | ▼ - 4"x10" A.O.L. FLOOR REGISTER DOWNFLOW |
| ⊞ - 3FT MINIMUM CLEARANCE REQUIRED | ⊞ - FLUORESCENT LIGHT |

| THERMAL & HEAT NOTES | |
|----------------------|------------------|
| TERMINAL ZONE I | TERMINAL ZONE II |
| TERMINAL ZONE III | TERMINAL ZONE IV |

| GENERAL NOTES | |
|---|--|
| 1. FLOOR PLAN MAY BE CONSTRUCTED IN A SLOPE TO SLOPE REVERSE TO THAT SHOWN | 1. ANY ABOVE SYMBOL USED IN DRAWING IS AS CPT. |
| 2. 90° OR 96° NOMINAL SIDEWALL HEIGHT UNLESS NOTED OTHERWISE | 2. BRANCH CIRCUIT NO. PER ELEC. DWG. 4.4 |
| 3. CERT. LABELS SERIAL NUMBERS, ETC. TO BE RELOCATED PER CODE REQUIREMENTS. | |

| LEGEND NOTES | |
|---|---|
| Φ - 15 AMP RECEPTACLE | Φ - 20 AMP RECEPTACLE |
| \$ - WALL SWITCH | HT - HEAT TARE RECEPTACLE |
| SD - SMOKE DETECTOR (WALL OR CEILING) | GD - GARBAGE DISPOSAL |
| Φ - GFI RECEPTACLE (15 OR 20 AMP) | Φ - GFI RECEPTACLE (20 AMP) |
| ▲ - 20"x16" RETURN AIR GRILL - DOWNFLOW | ▼ - 4"x10" A.O.L. FLOOR REGISTER DOWNFLOW |
| ⊞ - 3FT MINIMUM CLEARANCE REQUIRED | ⊞ - FLUORESCENT LIGHT |

| GENERAL NOTES | |
|---|--|
| 1. FLOOR PLAN MAY BE CONSTRUCTED IN A SLOPE TO SLOPE REVERSE TO THAT SHOWN | 1. ANY ABOVE SYMBOL USED IN DRAWING IS AS CPT. |
| 2. 90° OR 96° NOMINAL SIDEWALL HEIGHT UNLESS NOTED OTHERWISE | 2. BRANCH CIRCUIT NO. PER ELEC. DWG. 4.4 |
| 3. CERT. LABELS SERIAL NUMBERS, ETC. TO BE RELOCATED PER CODE REQUIREMENTS. | |

| LEGEND | |
|---|---|
| Φ - 15 AMP RECEPTACLE | Φ - 20 AMP RECEPTACLE |
| \$ - WALL SWITCH | HT - HEAT TARE RECEPTACLE |
| SD - SMOKE DETECTOR (WALL OR CEILING) | GD - GARBAGE DISPOSAL |
| Φ - GFI RECEPTACLE (15 OR 20 AMP) | Φ - GFI RECEPTACLE (20 AMP) |
| ▲ - 20"x16" RETURN AIR GRILL - DOWNFLOW | ▼ - 4"x10" A.O.L. FLOOR REGISTER DOWNFLOW |
| ⊞ - 3FT MINIMUM CLEARANCE REQUIRED | ⊞ - FLUORESCENT LIGHT |

Manufacturing West, Inc.
 Albany Division - Plant #972
 2445 S.W. PACIFIC BLVD.
 ALBANY, OR 97321
 Phone (541) 926-8631
 Fax (866) 491-6847

ELECTRICAL PLAN

ORIGINAL DRAWING BY: G. LUND

SIDEWALL: 4" OR 6"

6" WALLS

PRODUCT DEVELOPER SERIES: DATE: 11-29-06

DEVELOPER SERIES: DATE: 11-29-06

1,710 SQ. FT.

REVISION: 7-24-08 GL

SHEET: 1-A3

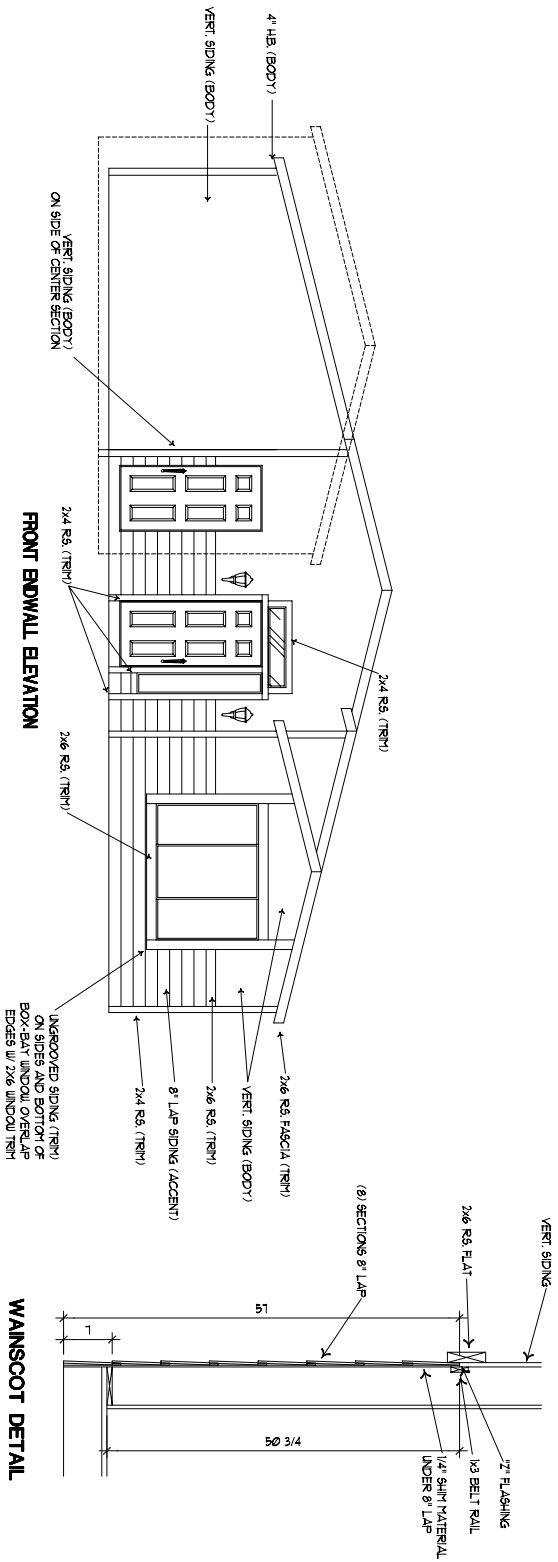

NOTE: USE 4" HB, (TRIM)
ON REAR SIDE WINDOWS

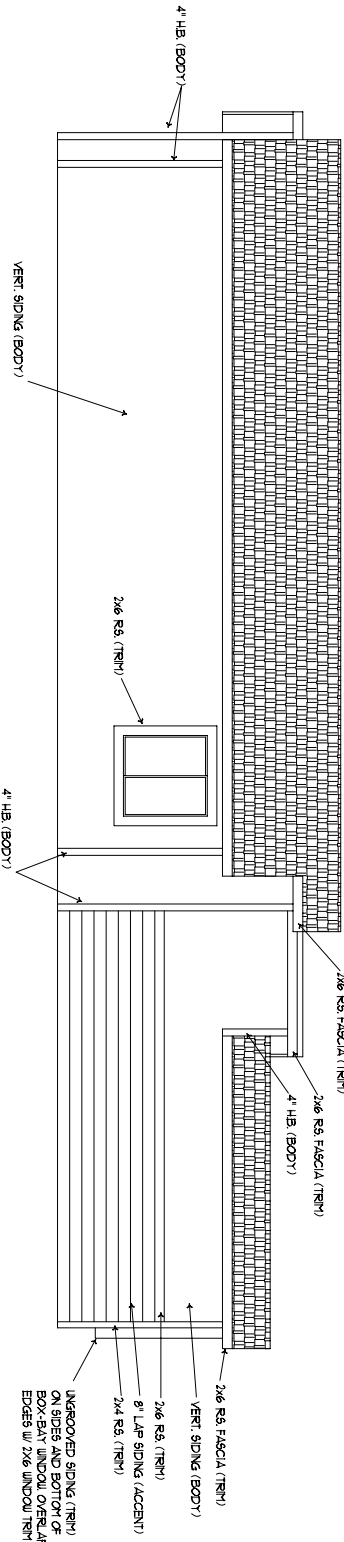

UNREGOVED SIDING (TRIM)
ON SIDES AND BOTTOM OF
BOX-BAY WINDOW OVERLAP
EDGES W/ 2x6 WINDOW TRIM

Manufacturing West, Inc.
Albany Division - Plant #972
2445 S.W. PACIFIC BLVD.
ALBANY, OR 97321
Phone (541) 926-8631
Fax (888) 491-6847

EXTERIOR ELEVATION

ORIGINAL DRAWING BY : G. LUND

6" WALLS

| | |
|------------------|------------|
| PRODUCT | MODEL NO. |
| DEVELOPER SERIES | DEV 57K-07 |
| SQ. FT. | DATE |
| 1,710 SQ. FT. | 11-29-06 |
| SHEET | REVISED |
| 2-4 | 6-12-07 GL |

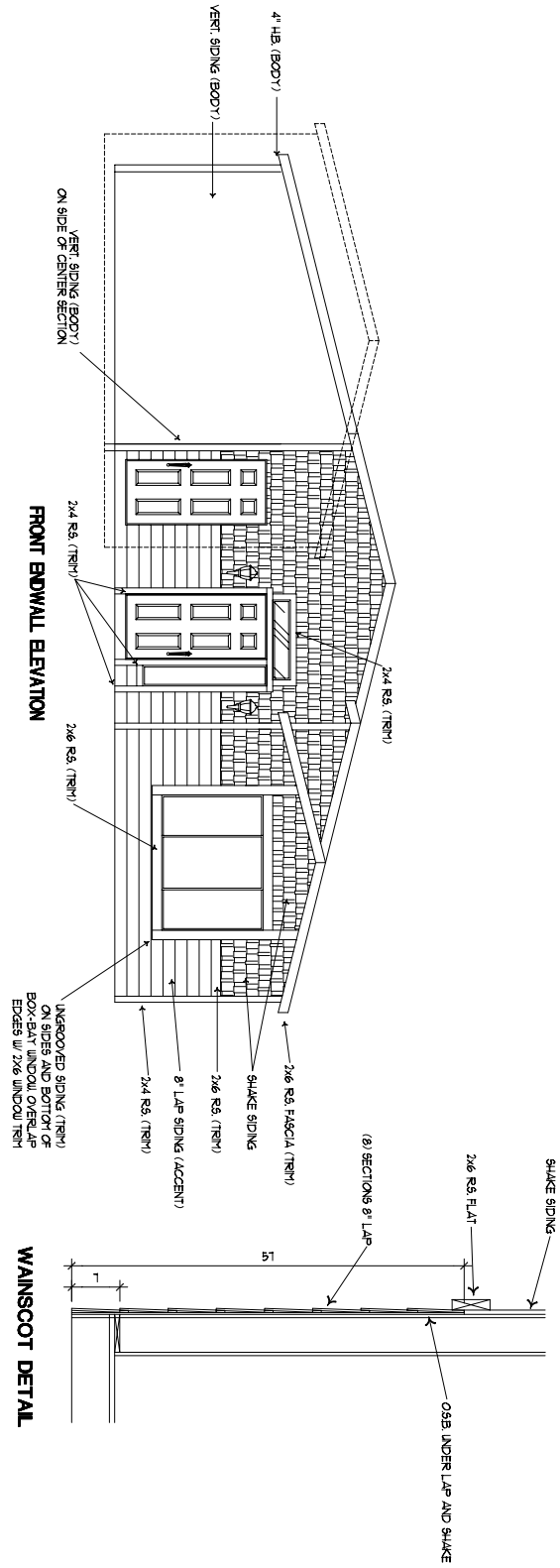

Manufacturing West, Inc.
 Albany Division - Plant #972
 2445 S.W. PACIFIC BLVD.
 ALBANY, OR 97321
 Phone (541) 926-8631
 Fax (886) 491-6847

OPPI. EXTERIOR

DRAWING TITLE
 ORIGINAL DRAWING BY : G. LUND
 SIDEWALL: 4" or 6" **6" WALLS**

PRODUCT DEVELOPER SERIES
 1,710 SQ. FT. DEV 57K-07

MODEL NO. DATE
 11-29-06

REVISIONS
 2-B 6-12-07 GL